

**NOTICE!!**

**These documents have been scanned!**

**Do not place un-scanned documents beneath this notice!**

**Do not remove this notice from this file!**

GPO Jacket No. 560-102  
Print Order 61540  
Rise Business Services, LLC  
Job=AZ15 5/6/2019



Box Number= AZ15020



Claim Begin-End: AMC436633-AMC436634

1 Initial Receipt



AZ15020-15

AMC435945-AMC436659

**AMC#**

**DATE CLOSED**

**REMARKS**

436633

436634

AMC#	DATE CLOSED	REMARKS
436633		
436634		

**United States Department of the Interior**  
**Bureau of Land Management**  
 LANDS/RECREATION & PLANNING  
 ONE N CENTRAL AVE  
 PHOENIX, AZ 85004 -2203  
 Phone: 602-417-9200

Receipt

No: 3482338

<b>Transaction #:</b> 3582538	
<b>Date of Transaction:</b> 01/28/2016	
CUSTOMER:	
DARELL R DAVIS 801 HACIENDA LN APT 1 BLOOMFIELD, NM 87413-5111 US	

ENTERED  
 FEB 02 2016  
 BY: *RAM*

LINE #	QTY	DESCRIPTION	REMARKS	UNIT PRICE	TOTAL
1	2.00	LOCATABLE MINERALS / MINING CLAIMS-NEW, UNADJUD, ONE OR MORE AUTH NOS / NEW MINING CLAIMS LOCATION FEE <b>CASES:</b> AMC436633/\$37.00, AMC436634/\$37.00		- n/a -	74.00
2	2.00	LOCATABLE MINERALS / MINING CLAIMS-NEW, UNADJUD, ONE OR MORE AUTH NOS / NEW MINING CLAIM PROCESSING FEE <b>CASES:</b> AMC436633/\$20.00, AMC436634/\$20.00		- n/a -	40.00
3	2.00	LOCATABLE MINERALS / MINING CLAIMS-NEW, UNADJUD, ONE OR MORE AUTH NOS / NEW MINING CLAIMS MAINTENANCE FEE <b>CASES:</b> AMC436633/\$155.00, AMC436634/\$155.00		- n/a -	310.00
<b>TOTAL:</b>					<b>\$424.00</b>

PAYMENT INFORMATION					
1	AMOUNT:	212.00	POSTMARKED:	01/25/2016	
	TYPE:	CHECK	RECEIVED:	01/27/2016	
	CHECK NO:	1633			
	NAME:	DAVIS, DARELL R 801 HACIENDA LN APT 1 BLOOMFIELD NM 87413-5111 US			
2	AMOUNT:	212.00	POSTMARKED:	01/25/2016	
	TYPE:	CHECK	RECEIVED:	01/27/2016	
	CHECK NO:	1634			
	NAME:	DAVIS, DARELL R 801 HACIENDA LN APT 1 BLOOMFIELD NM 87413-5111 US			

REMARKS

This receipt was generated by the automated BLM Collections and Billing System and is a paper representation of a portion of the official electronic record contained therein.

**NOTICE!!**

**These documents have been scanned!**

**Do not place un-scanned documents beneath this notice!**

**Do not remove this notice from this file!**

GPO Jacket No. 560-102  
Print Order 61540  
Rise Business Services, LLC  
Job=AZ15 5/6/2019



Box Number= AZ15020



Claim Begin-End: AMC436633-AMC436634

2 Correspondence



AZ15020-15

AMC435945-AMC436659

**NO  
DOCUMENTS  
FOUND**

NO DOCUMENTS FOUND  
NO DOCUMENTS FOUND

**NOTICE!!**

**These documents have been scanned!**

**Do not place un-scanned documents beneath this notice!**

**Do not remove this notice from this file!**

GPO Jacket No. 560-102  
Print Order 61540  
Rise Business Services, LLC  
Job=AZ15 5/6/2019



Box Number= AZ15020



Claim Begin-End: AMC436633-AMC436634

3 Transfers



AZ15020-15

AMC435945-AMC436659

**NO  
DOCUMENTS  
FOUND**

NO DOCUMENTS FOUND  
NO DOCUMENTS FOUND



**NOTICE!!**

**These documents have been scanned!**

**Do not place un-scanned documents beneath this notice!**

**Do not remove this notice from this file!**

GPO Jacket No. 560-102  
Print Order 61540  
Rise Business Services, LLC  
Job=AZ15 5/6/2019



Box Number= AZ15020



Claim Begin-End: AMC436633-AMC436634

4 Annual Filings



AZ15020-15

AMC435945-AMC436659

427871  
435572  
436633  
429995

**Notice of Change of Address**

When recorded please Mail To:  
Darell R Davis  
P.O.Box 4296 Kingman, Arizona 86402

I, Darell R Davis, have moved permanently to Mohave County, Arizona.

The new mailing address is:  
P.O.Box 4296 Kingman, Arizona. 86402-4296

The New Physical Address Is:  
Darell R. Davis  
642 South Davis Road, Golden Valley, Arizona 86413

The previous address as recorded on the original filings was:  
Darell R Davis  
801 Hacienda Lane #1, Bloomfield. New Mexico 87413

The Mining claims that are included in the change of address are listed below:

- #1 AMC427871 Lazyboy Mine Fee#2015041392 T19N R20W Sec35
- #2 AMC435572 Ruthanne#49 Fee#2015051730 T13N R14W Sec32, 33
- #3 AMC436633 Aurora#2 Fee#2016000135 T20N R17W Sec 29
- #4 AMC436634 Aurora#3 Fee#2016000136 T20N R17W Sec 29
- #5 AMC429997 Three Musketeers Mine T19N R15W sec18

These Lode Mine Claims are situated in Mohave County, Arizona USA.

I Darell R Davis, Reside at:  
642 South Davis Road, Golden Valley, Arizona. 86413

Mailing Address:  
Darell R. Davis  
P.O.Box 4296 Kingman, Arizona 86402

Phone: 505-320-8113 email:

I attest to being a citizen of the United States and am older than 18 years of age.

The Statements in this document are true and accurate to the best of my knowledge 9/26/2018 Signed

*Darell R Davis*  
Darell R Davis

RECEIVED  
BLM AZ STATE OFFICE  
2018 OCT - 1 P 2:40  
PHOENIX, ARIZONA

ENTERED  
OCT 02 2018  
BY: RAM

Run Date: 08/07/18

Run Time: 04:41 PM

**DEPARTMENT OF THE INTERIOR  
BUREAU OF LAND MANAGEMENT  
MINING CLAIMS**

**MC Maintenance Fees Paid Through the BLM Pay Portal**

**CBS Receipt: 4226383**

Printed For Lead File # AMC436633

Agency Tracking ID: 1533222200

Assessment Year: 2019

Number of BLM Serial Nr: 2

Paid On: 08/02/2018

Total Amount Paid: \$310.00

Claim Name	BLM Serial No	Lead File No	Amount Paid
AURORA #2	AMC436633	AMC436633	\$155.00
AURORA #3	AMC436634	AMC436633	\$155.00

**United States Department of the Interior**  
**Bureau of Land Management**  
 BUSINESS & SUPPORT SVCS DIV  
 ONE N CENTRAL AVE SUITE 800  
 PHOENIX, AZ 85004 -4427  
 Phone: 602-417-9200

Receipt

No: 4226383

<b>Transaction #:</b> 4341633	
<b>Date of Transaction:</b> 08/02/2018	
CUSTOMER:	
DWAYNE DAVIS 4 RD 5582 FARMINGTON, NM 87401 US	

LINE #	QTY	DESCRIPTION	REMARKS	UNIT PRICE	TOTAL
1	1.00	LOCATABLE MINERALS / MINING CLAIMS- NOT NEW-UNADJUD, ONE AUTH NO. ONLY / MINING CLAIM MONEY RECEIVED <b>CASES: AMC436633/\$310.00</b>		- n/a -	310.00
<b>TOTAL:</b>					<b>\$310.00</b>

PAYMENT INFORMATION			
NOTE: Items will appear on credit card statement as "BLM O Mining Claim".			
1	AMOUNT:	310.00	POSTMARKED: N/A
	TYPE:	CREDIT CARD	RECEIVED: 08/02/2018
	NAME:	DWAYNE DAVIS 4 RD 5582 FARMINGTON NM 87401 US	
	CARD NO:	XXXXXXXXXXXX4373	AUTH CODE: 475306
	NAME ON CARD:	DWAYNE DAVIS	
	SIGNATURE:		

REMARKS

This receipt was generated by the automated BLM Collections and Billing System and is a paper representation of a portion of the official electronic record contained therein.

Run Date: 08/28/17

Run Time: 12:44 PM

**DEPARTMENT OF THE INTERIOR  
BUREAU OF LAND MANAGEMENT  
MINING CLAIMS**

**MC Maintenance Fees Paid Through the BLM Pay Portal**

**CBS Receipt: 3961409**

Printed For Lead File # AMC436633

Agency Tracking ID: 1503691177

Assessment Year: 2018

Number of BLM Serial Nr: 3

Paid On: 08/25/2017

Total Amount Paid: \$465.00

Claim Name	BLM Serial No	Lead File No	Amount Paid
RUTHANNE #49	AMC435572	AMC435572	\$155.00
AURORA #2	AMC436633	AMC436633	\$155.00
AURORA #3	AMC436634	AMC436633	\$155.00

**United States Department of the Interior**  
**Bureau of Land Management**  
 BUSINESS & SUPPORT SVCS DIV  
 ONE N CENTRAL AVE SUITE 800  
 PHOENIX, AZ 85004 -4427  
 Phone: 602-417-9200

Receipt

No: 3961409

<b>Transaction #:</b> 4071249	
<b>Date of Transaction:</b> 08/25/2017	
<b>CUSTOMER:</b>	
DARELL R. DAVIS 801 HACIENDA #1 BLOOMFIELD,NM 87413 US	

LINE #	QTY	DESCRIPTION	REMARKS	UNIT PRICE	TOTAL
1	1.00	LOCATABLE MINERALS / MINING CLAIMS- NOT NEW-UNADJUD,ONE AUTH NO. ONLY / MINING CLAIM MONEY RECEIVED <b>CASES: AMC436633/\$465.00</b>		- n/a -	465.00
<b>TOTAL:</b>					<b>\$465.00</b>

PAYMENT INFORMATION			
NOTE: Items will appear on credit card statement as "BLM O Mining Claim".			
1	AMOUNT:	465.00	POSTMARKED: N/A
	TYPE:	CREDIT CARD	RECEIVED: 08/25/2017
	NAME:	DARELL R. DAVIS 801 HACIENDA #1 BLOOMFIELD NM 87413 US	
	CARD NO:	XXXXXXXXXXXX2026	AUTH CODE: 485740
	NAME ON CARD:	DARELL R. DAVIS	
	EXPIRES:	11/2018	
	SIGNATURE:		

REMARKS

This receipt was generated by the automated BLM Collections and Billing System and is a paper representation of a portion of the official electronic record contained therein.

UNITED STATES  
DEPARTMENT OF THE INTERIOR  
BUREAU OF LAND MANAGEMENT  
MAINTENANCE FEE PAYMENT FORM FOR  
LODE CLAIMS, MILL SITES, AND TUNNEL SITES

RECEIVED  
BLM AZ STATE OFFICE

AMC 427871  
435576  
436633

PHOENIX, ARIZONA

Remitter Name: DARRELL R. DAVIS  
Mailing Address: 801 Hacienda #1  
City, State, Zip: Bloomfield N.M. 87413  
tele 505 320 8113

Check here if this is a change of address

FOR COUNTY RECORDER'S USE

No. of claims/sites 4  
x \$155 per claim/site  
Total due BLM \$ 620.00

- The maintenance fee may be paid by cash, check, money order, Bureau of Land Management (BLM) Declining Deposit Account, or credit card (VISA, American Express, Discover, or MasterCard). Payments must be remitted to the BLM State Office where your claim or site is recorded and received on or before September 1. If the payment is mailed, the envelope must be postmarked by a bona fide delivery service on or before September 1 and received at the proper BLM State Office within 15 calendar days after the due date. Payments may also be made by telephone using a credit card. A complete listing of BLM State Offices with their addresses and phone numbers can be found at <http://www.blm.gov>.
- The maintenance fee for the following claim(s)/site(s) applies to the assessment year 2017.

CLAIM/SITE NAME	BLM SERIAL NO.
<u>Lazyboy Mine</u>	<u>AMC 427871</u>
<u>Ruth Anne #49</u>	<u>AMC 435572</u>
<u>Aurora #2</u>	<u>AMC 436633</u>
<u>Aurora #3</u>	<u>AMC 436634</u>

RECEIVED  
BLM AZ STATE OFFICE  
2016 AUG 29 A 8:22  
PHOENIX, ARIZONA

Use a separate sheet for additional claim/site names, serial numbers, and claimant names and addresses.

(Continued on page 2)

ENTERED  
AUG 31 2016  
BY: [Signature]

RECEIPT # 3646718

## INSTRUCTIONS PHOENIX, ARIZONA

1. This is an optional form that may be used to satisfy the requirements for the Bureau of Land Management (BLM) under the provisions of 43 U.S.C. §1744 and 30 U.S.C. §28f and the regulations thereunder (43 CFR part 3834). Since local and State laws may vary, you should contact your local and State agencies where the claims are located to ensure all applicable laws and requirements are satisfied.
2. This form should be used to pay the maintenance fee for lode mining claims, mill sites, and tunnel sites only. To pay the maintenance fee for placer mining claims, use Form 3830-5a.
3. Complete the section for the number of claims and the amount being remitted to the BLM.
4. Enter the year in paragraph 2 for the applicable assessment year.
5. List all mining claim or site names and the BLM serial number associated to the claim or site, if the BLM has notified you what the serial number is. ~~Every attempt should be made to include the current BLM serial number for each claim or site listed.~~
6. The name and current mailing addresses of the person paying the maintenance fee(s) should be listed at the top of the form. If this is a change of address for a claimant, that should also be noted.
7. If needed, an additional sheet can be used to continue listing claim and site names and BLM serial numbers, or the name and current mailing address of additional claimants.
8. If paying by credit card, you must complete the following credit card information on page 3: (a) exact name on the face of the credit card; (b) amount paid; (c) type of card; (d) credit card number; (e) expiration date of the card; and (f) telephone number. You must also sign on page 3 to show authorization to charge the credit card.

## NOTICES

**THE PRIVACY ACT** and 43 CFR 2.48(d) require that you be furnished with the following information in connection with the information requested by this form.

**AUTHORITY:** 30 U.S.C. 28f and 43 CFR part 3834 permit collection of the information requested by this form.

**PRINCIPAL PURPOSE:** The BLM will use the information you provide to record the annual maintenance fee payment for the claims and sites listed and to verify that payment has been made in accordance with 30 U.S.C. 28f and 43 CFR part 3834.

**ROUTINE USES:** The BLM will only disclose this information in accordance with the provisions at 43 CFR 2.56(b) and (c).

**EFFECT OF NOT PROVIDING INFORMATION:** Disclosure of the requested information is required by 30 U.S.C. 28f and 43 CFR part 3834 for claimants paying the annual maintenance fee. The use of this specific form when paying the maintenance fee is optional. However, when paying the maintenance fee, it is the requested information on this form that is required to be submitted along with the fee. Failure to submit all the required information will delay the BLM's processing of the information and may preclude the BLM's acceptance of the maintenance fee payment, which may result in forfeiture of the mining claim(s) or site(s) by the claimant.



DARIL R. DAVIS  
301 Hacienda #1  
Bloomfield nm  
87413

LAS VEGAS NV 890

24 AUG 2016 PM 4 L



United States Dept of Interior  
Bureau of Land Management  
Arizona State office  
One North Central Avenue, Suite 800  
Phoenix, Arizona 85004-4427

85004-442700

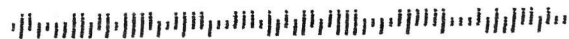

**United States Department of the Interior**  
**Bureau of Land Management**  
 DIV OF LANDS, MINRLS & ENERGY  
 ONE N CENTRAL AVE  
 PHOENIX, AZ 85004 -4427  
 Phone: 602-417-9200

Receipt

No: 3646718

<b>Transaction #:</b> 3750706	
<b>Date of Transaction:</b> 08/30/2016	
CUSTOMER:	
DARELL R DAVIS 801 HACIENDA LN APT 1 BLOOMFIELD,NM 87413-5111 US	

LINE #	QTY	DESCRIPTION	REMARKS	UNIT PRICE	TOTAL
1	1.00	LOCATABLE MINERALS / MINING CLAIMS- NOT NEW-UNADJUD,ONE AUTH NO. ONLY / MINING CLAIM MONEY RECEIVED <b>CASES: AMC427871/\$620.00</b>	MAINT FEE 2017 - 4	- n/a -	620.00
<b>TOTAL:</b>					<b>\$620.00</b>

PAYMENT INFORMATION					
1	AMOUNT:	620.00	POSTMARKED:	08/24/2016	
	TYPE:	CHECK	RECEIVED:	08/29/2016	
	CHECK NO:	1601			
	NAME:	DAVIS, DARELL R 801 HACIENDA LN APT 1 BLOOMFIELD NM 87413-5111 US			

REMARKS

This receipt was generated by the automated BLM Collections and Billing System and is a paper representation of a portion of the official electronic record contained therein.

**NOTICE!!**

**These documents have been scanned!**

**Do not place un-scanned documents beneath this notice!**

**Do not remove this notice from this file!**

GPO Jacket No. 560-102  
Print Order 61540  
Rise Business Services, LLC  
Job=AZ15 5/6/2019



Box Number= AZ15020



Claim Begin-End: AMC436633-AMC436634

5 Miscellaneous



AZ15020-15

AMC435945-AMC436659

# Untitled Map

Write a description for your map.

## Legend

 Line Measure

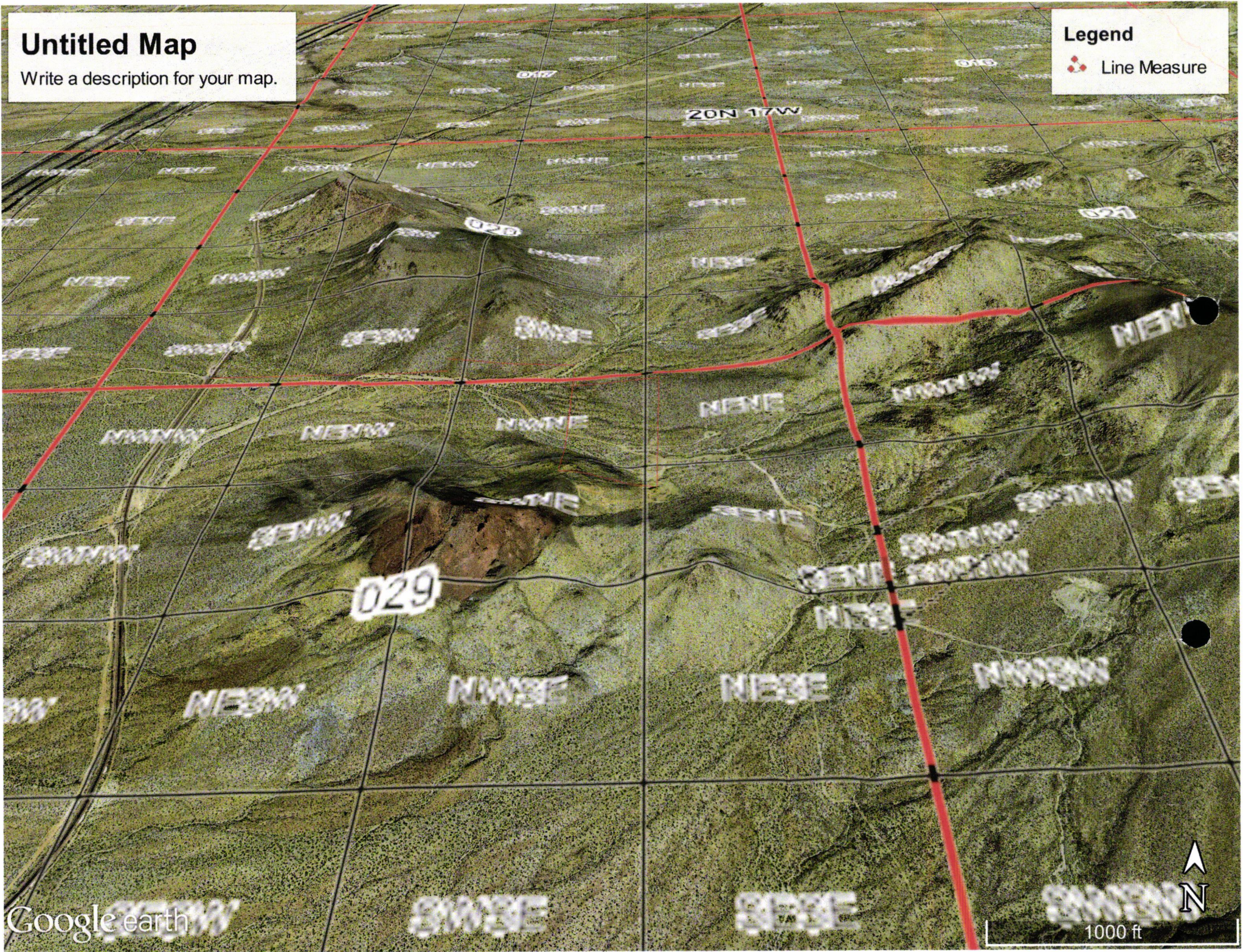

**NOTICE!!**

**These documents have been scanned!**

**Do not place un-scanned documents beneath this notice!**

**Do not remove this notice from this file!**

GPO Jacket No. 560-102  
Print Order 61540  
Rise Business Services, LLC  
Job=AZ15 5/6/2019



Box Number= AZ15020



Claim Begin-End: AMC436633-AMC436634

6 Location Notices-Amendments and Supporting Documents



AZ15020-15

AMC435945-AMC436659

# MINING CLAIM STATUS REPORT

Data Entered: 02/02/16 RAN

MTP Checked By: 02/02/16  
GEO Checked By: 02/02/16

LEAD SERIAL NUMBER: AMC 436633 thru AMC 436634

### NUMBER OF CLAIMS & TYPE:

2 LODE  
\_\_\_\_ PLACER  
\_\_\_\_ ASSOCIATION PLACER  
\_\_\_\_ MILL SITE  
\_\_\_\_ TUNNEL SITE

### CHARGES:

Location Fee @ \$37 = \$ 74.00  
Processing Fee @ \$20 = \$ 40.00  
Maintenance Fee @ \$155 = \$ 310.00  
Add'l Maint Fee for Assoc Placer = \$ \_\_\_\_\_  
**SUBTOTAL** \$ 424.00  
Other Fees \$ \_\_\_\_\_  
Other Fees \$ \_\_\_\_\_  
**TOTAL** \$ 424.00

TOTAL ACREAGE: N/A Per Claim  
(Placer Only)

NUMBER OF LOCATORS: 1

DOCUMENTS RECEIVED VIA : Over-the-Counter [ ] Mail [  ] **TIMELY FILED:** Yes [  ] No [ ]

LEGAL DESCRIPTION: T 20N R 17W SEC 29  
T \_\_\_\_\_ R \_\_\_\_\_ SEC \_\_\_\_\_  
T \_\_\_\_\_ R \_\_\_\_\_ SEC \_\_\_\_\_  
T \_\_\_\_\_ R \_\_\_\_\_ SEC \_\_\_\_\_  
T \_\_\_\_\_ R \_\_\_\_\_ SEC \_\_\_\_\_

BLM [ ] FOREST SERVICE [ ] \_\_\_\_\_ SUBJ TO PL 359: Yes [ ] No [ ]  
WILDERNESS AREA [ ] \_\_\_\_\_

SPLIT ESTATE: N/A [ ] SX [ ] PX [ ] OTHER [ ] \_\_\_\_\_  
SRHA [ ] Was proper Notice filed if located on SHRA Land? Yes [ ] No [ ]

### RECONVEYED MINERALS ON BLM LAND REQUIRE OPENING ORDER FROM 1944 TO 1993:

Open to Entry On \_\_\_\_\_ N/A [ ]

COMMENTS/STATUS: VOID [ ] PARTIALLY VOID [ ] PVT MINERALS [ ] WITHDRAWN LANDS [ ]  
OTHER [ ] \_\_\_\_\_

Google Earth Pro research did show the claims to be located in the NE 1/4 as claimant depicted - claims accepted as located on lands open to mining

[ ] Claimant acknowledges that portions of the following claim(s) site(s) may be void or voidable.

Printed Name of Claimant \_\_\_\_\_ Signature of Claimant \_\_\_\_\_

\*\*\*\*\*FINAL ADJUDICATION\*\*\*\*\*

DATE 6-28-16 INITIALS RE

AMC 436633

31.



FEE# 2016000136

OFFICIAL RECORDS OF MOHAVE COUNTY CAROL MEIER, COUNTY RECORDER



01/04/2016 02:58 PM Fee: \$10.00

PAGE: 1 of 3

mail to: D. DAVIS 801 Hacienda #1 Bloomfield nm 87413

LOCATION NOTICE FOR LODE MINING CLAIM

Amendment BLM Serial # \_\_\_\_\_

NOTICE IS HEREBY GIVEN that the Aurora #3 lode mining claim has been located

by DARRELL R DAVIS whose current mailing address is 801 Hacienda #1 87413 Bloomfield, New Mexico ~~87521~~

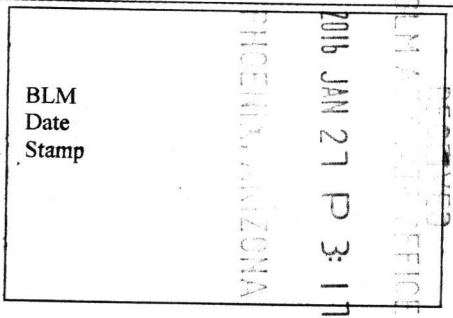

The general course of this claim is North to South and it is situated in Mohave County, Arizona. This claim is 1500 feet in length and 600 feet in width.

20.66 Total Claim Acreage. This claim runs from the location monument on which this location notice is posted on the centerline of the claim approximately 750 feet in a North direction to the North end line and 750 feet in a South direction to the South end line. This claim is marked by six monuments, one at each corner and one at the center of each end line of the claim.

The location monument on which this notice is posted is situated within Section 29, Township 20 N, Range 17 W, Gila Salt River Base and Meridian, Arizona and this claim encompasses portions of the following quarter section(s), section(s), Township(s) and Range(s) NENE, SENE NE 1/4 Sec 29 T20N R17W

Gila Salt River Base and Meridian, Arizona. RR Xing (Lat 35.095378 Long -114.0618) The locality of this claim with reference to some natural object or permanent monument and additional information (if any) concerning its locality are as follows: From railroad crossing travel E 1/2 mile turn South travel 1000' to center marker at Lat 35.09143 Long -114.096052 The above information is shown on the attached map.

DATED AND POSTED on the ground this 28<sup>th</sup> day of December, 20 15.

LOCATOR(s)  AGENT

Print Name(s) Darrell R Davis DARRELL R DAVIS

Signature(s) Darrell R Davis

Form MCF100 Revised July 2014

This form is available from the Arizona Geological Survey and may be reproduced.

AMC436634

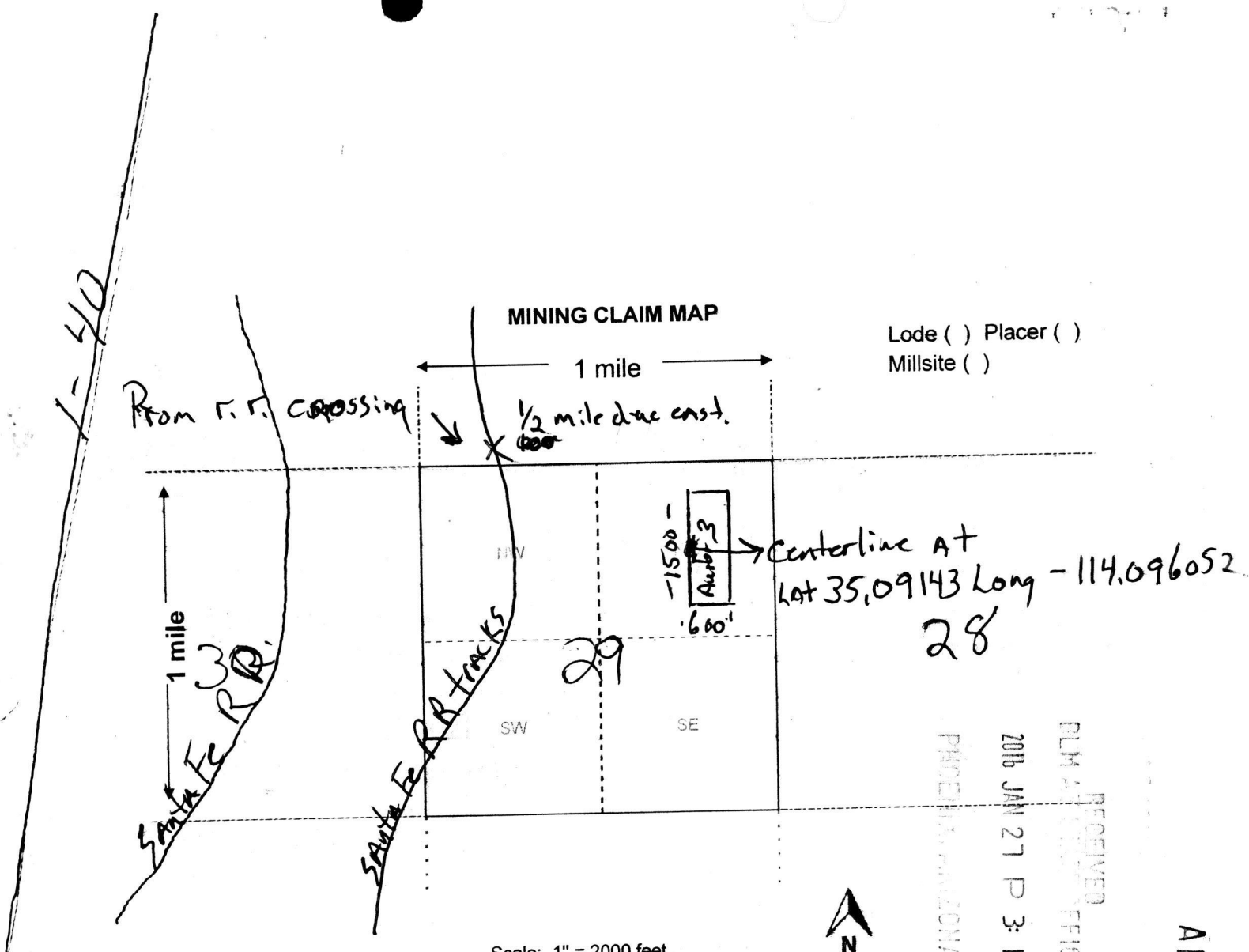

Lode ( ) Placer ( )  
Millsite ( )

Scale: 1" = 2000 feet

- The above map depicts the Aurora #3 mining claim, which is located in Section(s) 29, Township 20 N, Range 17 W, Gila and Salt River Base and Meridian, Mohave County, Arizona. Total claim acreage is 20.66
- The type of corner and location monuments used are as follows: 4x4 wooden with engraving
- The bearings and distances in degrees and feet between claim corners and to a public land survey monument are as depicted on the map.
- If the claim is a placer or millsite claim with exterior limits conforming to legal subdivisions of the public survey, provide a legal description of the claim \_\_\_\_\_

RECEIVED  
 PLM A... OFFICE  
 2016 JAN 27 P 3: 1  
 PUEBLO, ARIZONA

AMC436634

Form MCF100a  
Revised July 2014



L 15 40L 14 40	L 13 40	L 12 40	L 11 40	L 10 35.67	L 9 27	L 8 39.93	L 7 17 40 <sup>A</sup>	L 6 40 <sup>A</sup>	L 5 40 <sup>A</sup>	L 4 40 <sup>A</sup>	L 3 16 40 <sup>A</sup>	L 2 40 <sup>A</sup>	L 1 40 <sup>A</sup>
L 17 40	L 18 40	L 19 40	L 20 40	L 21 25.42	L 22 30	L 23 40	SWSW	SESW	A 40	A 40	SWSW	SESW	SWSE
L 17 40	L 18 40	L 19 40	L 20 40	L 21 25.42	L 22 30	L 23 40	A 40	A 40	A 40	A 40	A 40	A 40	A 40
L 4 40	L 3 40	L 2 40	L 1 40	A 40	A 40	A 40	A 40	A 40	A 40	A 40	NWNW	NENW	NWNE
L 7 40	L 8 40	L 9 40	L 10 40	A 40	A 40	A 40	A 40	A 40	A 40	A 40	A 40	A 40	A 40
L 7 40	L 8 40	L 9 40	L 10 40	A 40	A 40	A 40	A 40	A 40	A 40	A 40	A 40	A 40	A 40
L 14 40	L 13 40	L 12 40	L 11 40	A 40	A 40	A 40	A 40	A 40	A 40	A 40	A 40	A 40	A 40
L 15 40	L 14 40	L 13 40	L 12 40	A 40	A 40	A 40	A 40	A 40	A 40	A 40	A 40	A 40	A 40
L 17 40	L 18 40	L 19 40	L 20 40	A 40	A 40	A 40	A 40	A 40	A 40	A 40	A 40	A 40	A 40
L 16 40	L 17 40	L 18 40	L 19 40	A 40	A 40	A 40	A 40	A 40	A 40	A 40	A 40	A 40	A 40
L 4 40	L 3 40	L 2 40	L 1 40	A 40	A 40	A 40	A 40	A 40	A 40	A 40	A 40	A 40	A 40
L 7 40	L 8 40	L 9 40	L 10 40	A 40	A 40	A 40	A 40	A 40	A 40	A 40	A 40	A 40	A 40
L 14 40	L 13 40	L 12 40	L 11 40	A 40	A 40	A 40	A 40	A 40	A 40	A 40	A 40	A 40	A 40
L 15 40	L 14 40	L 13 40	L 12 40	A 40	A 40	A 40	A 40	A 40	A 40	A 40	A 40	A 40	A 40
L 17 40	L 18 40	L 19 40	L 20 40	A 40	A 40	A 40	A 40	A 40	A 40	A 40	A 40	A 40	A 40
L 16 40	L 17 40	L 18 40	L 19 40	A 40	A 40	A 40	A 40	A 40	A 40	A 40	A 40	A 40	A 40
L 4 40	L 3 40	L 2 40	L 1 40	A 40	A 40	A 40	A 40	A 40	A 40	A 40	A 40	A 40	A 40
L 7 40	L 8 40	L 9 40	L 10 40	A 40	A 40	A 40	A 40	A 40	A 40	A 40	A 40	A 40	A 40

Aug 2011 #2

RECEIVED  
BLM AZ SERVICE OFFICE  
2016 JAN 27 P 3:17  
PHOENIX, ARIZONA

AMC4366331

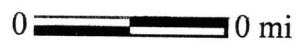

3

Please mail to:  
DARRELL R. DAVIS  
801 Hacienda #1  
Bloomfield N.M.  
87413

FEE# 2016000135

OFFICIAL RECORDS  
OF MOHAVE COUNTY  
CAROL MEIER,  
COUNTY RECORDER



01/04/2016 02:58 PM Fee: \$10.00

PAGE: 1 of 3

LOCATION NOTICE FOR LODE MINING CLAIM

Amendment BLM Serial # \_\_\_\_\_

NOTICE IS HEREBY GIVEN that the Aurora #2  
\_\_\_\_\_ lode mining claim has been located  
by DARRELL R. DAVIS whose current mailing  
address is 801 Hacienda #1  
Bloomfield NM 87413

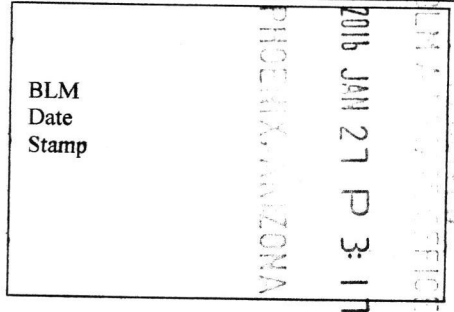

The general course of this claim is North to South and it is situated in Mohave  
County, Arizona. This claim is 1500 feet in length and 600 feet in width.

20.66 Total Claim Acreage. This claim runs from the location monument on which this location notice  
is posted on the centerline of the claim approximately 750 feet in a South direction to the South  
end line and 750 feet in a North direction to the North end line. This claim is marked by six  
monuments, one at each corner and one at the center of each end line of the claim.

The location monument on which this notice is posted is situated within Section 29, Township 20  
N, Range 17 W, Gila Salt River Base and Meridian, Arizona and this claim encompasses portions  
of the following quarter section(s), section(s), Township(s) and Range(s) NWNE, SWNE,  
NE Quarter Section 29 T20N R17W

Gila Salt River Base and Meridian, Arizona. R. R crossing (Lat 35.095378 Long -114.10618)  
The locality of this claim with reference to some natural object or permanent monument and additional information  
(if any) concerning its locality are as follows: from Railroad crossing travel due E.  
1/2 mile turn due South travel 1000' to  
Center Marke 35.09143-114.096052

DATED AND POSTED on the ground this 28 day of December, 2015.

LOCATOR(s)  AGENT

Print Name(s) DARRELL R. DAVIS

Signature(s) Darrell R Davis

AMC436633

Form MCF100  
Revised July 2014

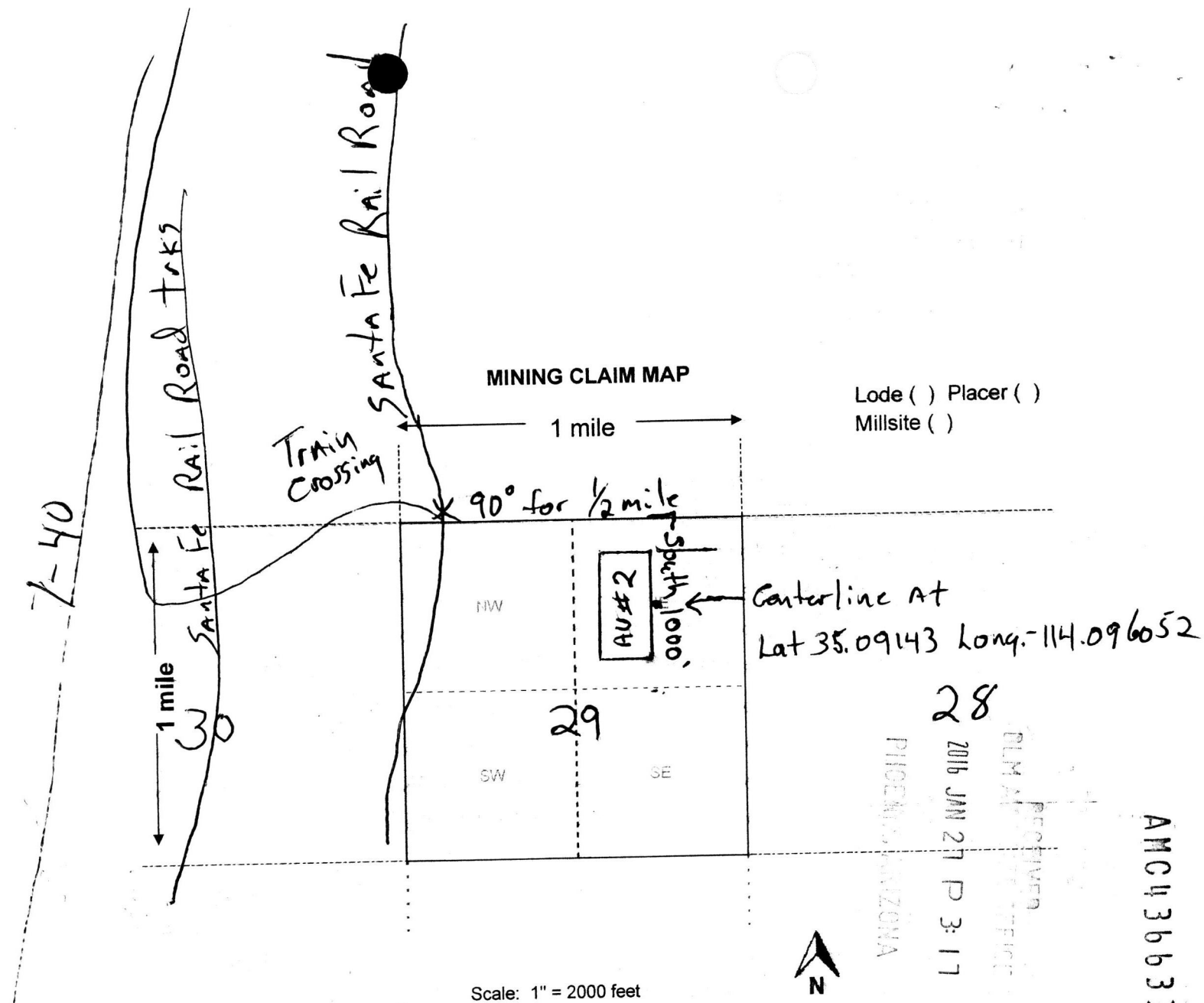

Scale: 1" = 2000 feet



1. The above map depicts the Aurora #2 mining claim, which is located in Section (s) 29, Township 20 N, Range 17 W, Gila and Salt River Base and Meridian, Mohave County, Arizona. Total claim acreage is 20.66
2. The type of corner and location monuments used are as follows: 4x4 wooden Post with engraved markings
3. The bearings and distances in degrees and feet between claim corners and to a public land survey monument are as depicted on the map.
4. If the claim is a placer or millsite claim with exterior limits conforming to legal subdivisions of the public survey, provide a legal description of the claim \_\_\_\_\_

Form MCF100a  
Revised July 2014

This form is available from the Arizona Geology Survey and may be reproduced.

AMC436633

L 15 40L 14	40L 13	40L 12	40L 11	35.67L 27	39.93L 28	17 40 <sup>A</sup>	A 40	A 40	A 40	16 40 <sup>A</sup>	A 40	10 40
L 17	L 18 18	L 19	L 20	L 29	L 28 L 25	SWSW	SESW			SWSW	SESW	SWSE
L 16 40	40	40	40	25.42L 30	A 40	A 40	A 40	A 40	A 40	A 40	A 40	A 40
L 17	L 18	L 19	L 20	L 29	SESE			SWSE	SESE			
L 4	L 3	L 2	L 1			A 40	A 40	A 40	A 40	A 40	A 40	A 40
L 440	L 340	L 240	L 140			NWNE	NENE	NWNW	NENW	NWNE	NENE	NWNW
						A 40	A 40	A 40	A 40	A 40	A 40	A 40
L 7	L 8	L 9	L 10			A 40	A 40	A 40	A 40	A 40	A 40	A 40
L 740	L 840	L 940	40			SWNE	SENE	SWNW	SENW	SWNE	SENE	SWNE
			L 10			A 40	A 40	A 40	A 40	A 40	A 40	A 40
L 14	19	L 12	L 11									
L 15 40	L 1340	40	40			A 40	A 40	A 40	A 40	A 40	A 40	A 40
L 14	L 13	L 12	L 11			NWSE	NESE	NWSW	NESW	NWSE	NESE	NWSE
L 17	L 18	L 19	L 20			A 40	A 40	A 40	A 40	A 40	A 40	A 40
L 16 40	40	40	40			A 40	A 40	A 40	A 40	A 40	A 40	A 40
L 17	L 18	L 19	L 20			SWSE	SESE	SWSW	SESW	SWSE	SESE	SWSE
L 4	20N 17W		L 22			NWNE	NENE	NWNW	NENW	NENE	NWNW	NENW
L 440	L 340	L 240	30.14L 21			A 40	A 40	A 40	A 40	A 40	A 40	A 40
	L 3	L 2	L 22									
L 7	L 8	L 9				SWNE	SENE	SWNW	SENW	SWNE	SENE	SWNE
L 740	L 840	L 940	23.98L 24			A 40	A 40	A 40	A 40	A 40	A 40	A 40
			L 23L 23									
L 14	30	L 12	L 26 L 25			NWSE	NESE	NWSW	NESW	NWSE	NESE	NWSE
L 15 40	L 1340	40	L 26 L 25			A 40	A 40	A 40	A 40	A 40	A 40	A 40
L 14	L 13	L 12										
L 17	L 18	L 19	L 28			SWSE	SESE			SWSE		
L 16 40	40	40	L 27 28.33			A 40	A 40	A 40	A 40	A 40	A 40	A 40
L 17	L 18	L 19	L 28			A 40	A 40	A 40	A 40	A 40	A 40	A 40
						SWSW	SESW			SESE		
L 4	L 3	L 2	L 1			NWNE	NENE	NWNW	NENW	NWNE	NENE	NWNW
L 440	L 340	L 240	L 140			A 40	A 40	A 40	A 40	A 40	A 40	A 40
L 7 40L 7L 840L 8L 940L 9			40L 10			A 40	A 40	A 40	A 40	A 40	A 40	A 40

map for Aurora # 3

AMC436634

PROCESSED  
BLM FIELD OFFICE  
2016 JAN 21 P 3:17  
NIPSON, AZ

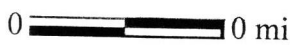

DEPARTMENT OF INTERIOR  
BUREAU OF LAND MANAGEMENT

Input Parameters for Geographic Report with Land

System Id = CR

Admin State = AZ

Geo State =

Casetype Begins With

Case Disp Txt = AUTHORIZED, CANCELLED, EXPIRED, PENDING, REJECTED, RELINQUISHED, WITHDRAWN

Mer Twp Rng =

Section =

Mtrs = 14 0200N 0170W 029, 14 0200N 0170W 999

Commodity =

Commodity Txt =

Pending Org =

Pend Org Decode =

Total Rows Returned: 1

RUN TIME: 02:10 PM

Adm State: AZ

UNITED STATES DEPARTMENT OF INTERIOR  
BUREAU OF LAND MANAGEMENT  
GEOGRAPHIC REPORT WITH LAND  
Sorted by Serial Number

RUN DATE: 02/02/2016  
Page 1 of 1

Serial Number: AZPHX 0054068  
Total Case Acres: 314.910

<u>Casetype</u>	<u>Case Disp</u>	14	0200N	0170W	<u>Sect</u>	<u>Sur Typ</u>	<u>Sur Num</u>	<u>Suff</u>	<u>Subdivision</u>	<u>Act Pend</u>
284200	AUTHORIZED				029	ALIQ			W2;	

# TOWNSHIP 20 NORTH RANGE 17 WEST OF THE GILA AND SALT RIVER MERIDIAN, ARIZONA

MOHAVE COUNTY

STATUS OF PUBLIC DOMAIN  
LAND AND MINERAL TITLES

RESURVEY		ORIGINAL SURVEY	
TRACT NO	T	R	SUBDIVISION

FOR ORDERS EFFECTING DISPOSAL OR USE OF UNIDENTIFIED LANDS WITHDRAWN FOR CLASSIFICATION, MINERALS, WATER AND/OR OTHER PUBLIC PURPOSES, REFER TO INDEX OF MISCELLANEOUS DOCUMENTS

- DIST NO 2
- GRAZING DIST NO 2
- MBS 427 NW  
428 SW
- AZA 30549 R/W  
Sec. 6: SE1/4SE1/4SE1/4SE1/4
- AZA 30690 R/W  
Sec. 8: NE1/4NE1/4, W1/2NE1/4, E1/2NE1/4, NE1/4SW1/4
- Sec. 10: NW1/4NE1/4NW1/4, W1/2NW1/4, W1/2SW1/4
- Sec. 15: NW1/4NW1/4NW1/4
- Sec. 16: N1/2, NW1/4SW1/4
- Sec. 17: NW1/4NW1/4, SE1/2NW1/4, SE1/4
- Sec. 18: Lots 21, 25, 26, 30, SE1/4SE1/4
- Sec. 20: NW1/4NW1/4

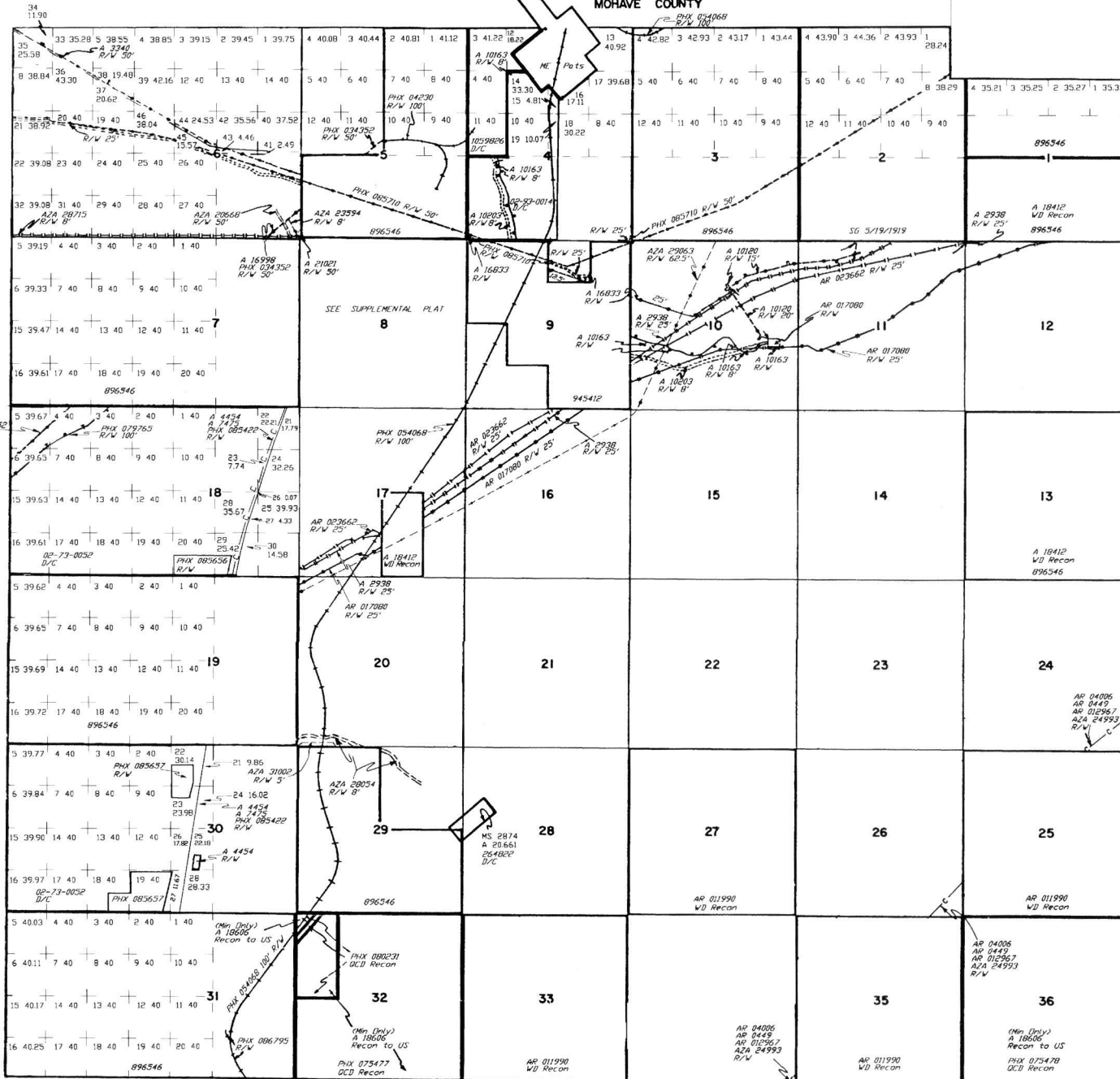

Lat. 35°05'45" N  
Long 114°01'55" W

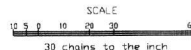

**WARNING STATEMENT**  
This plot is the Bureau's Record of Title, and should be used only as a graphic display of the township survey data. Resurveys herein do not reflect title changes which may have been effected by lateral movements of rivers or other bodies of water. Refer to the original surveys for official survey information.

CURRENT TO	BY
9/24/1998	JB
9/27/1999	JB
3/14/2001	JB
6/27/01	AM